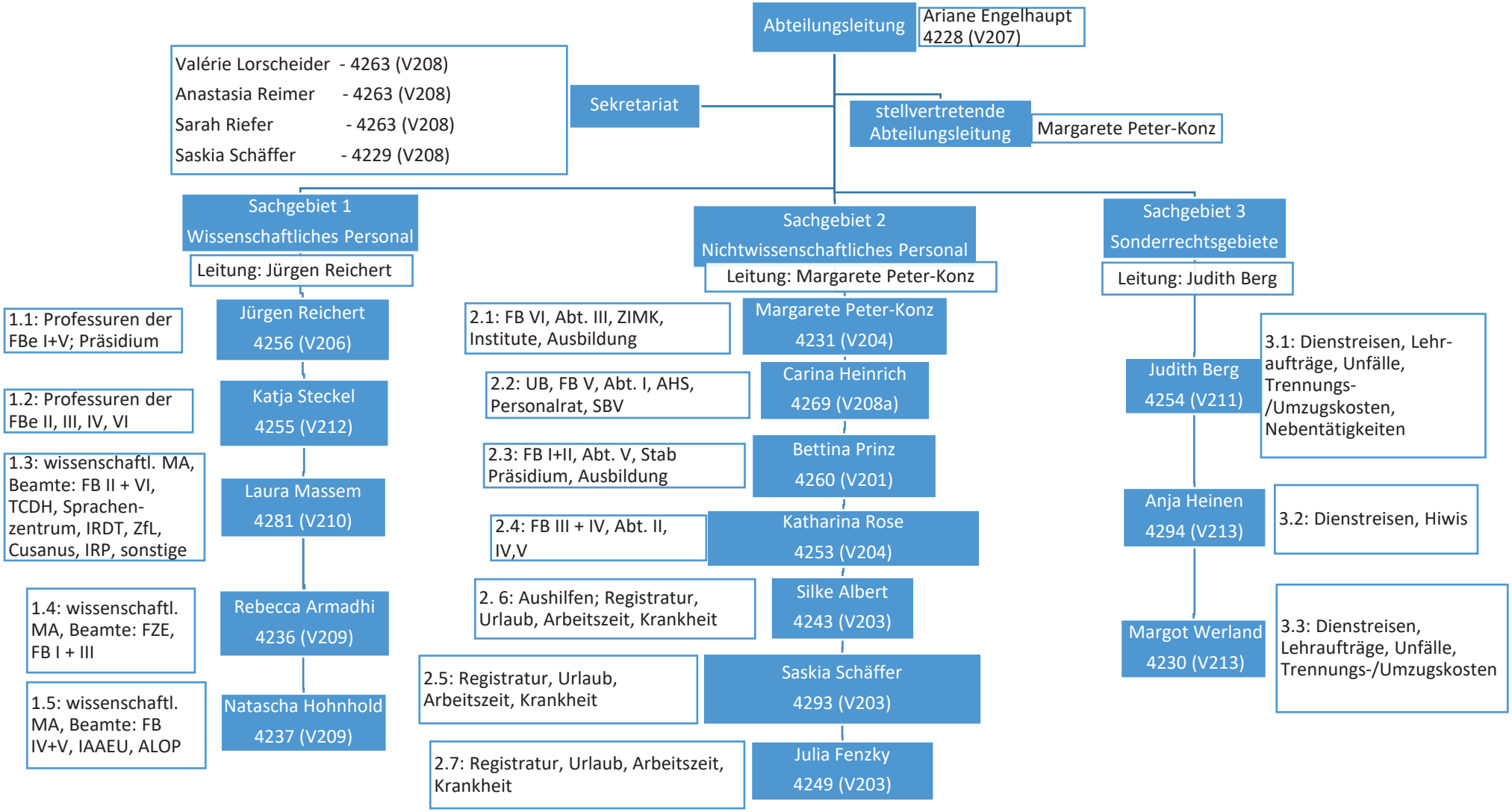**Organigramm Abteilung III ab 01.08.2025**